THE TIGER CLAW

1953

ALLEN COUNTY PUBLIC LIBRARY
3 1833 07523 1651

Your [illegible] helps
loyalty and
musicianship
us make the many
successful band trips
achieved. I prize your
friendship most highly.
Walker Hays

It has been a
pleasure to have had you
as a student, neighbor, and
a friend this '52-'53 school year.
Take advantage of your abilities,
your fine personality, and good
homelife, and make the most
of your life. Best wishes to
you, Randy, always —
Your friend,
Bibe Henderson

TIGER CLAW

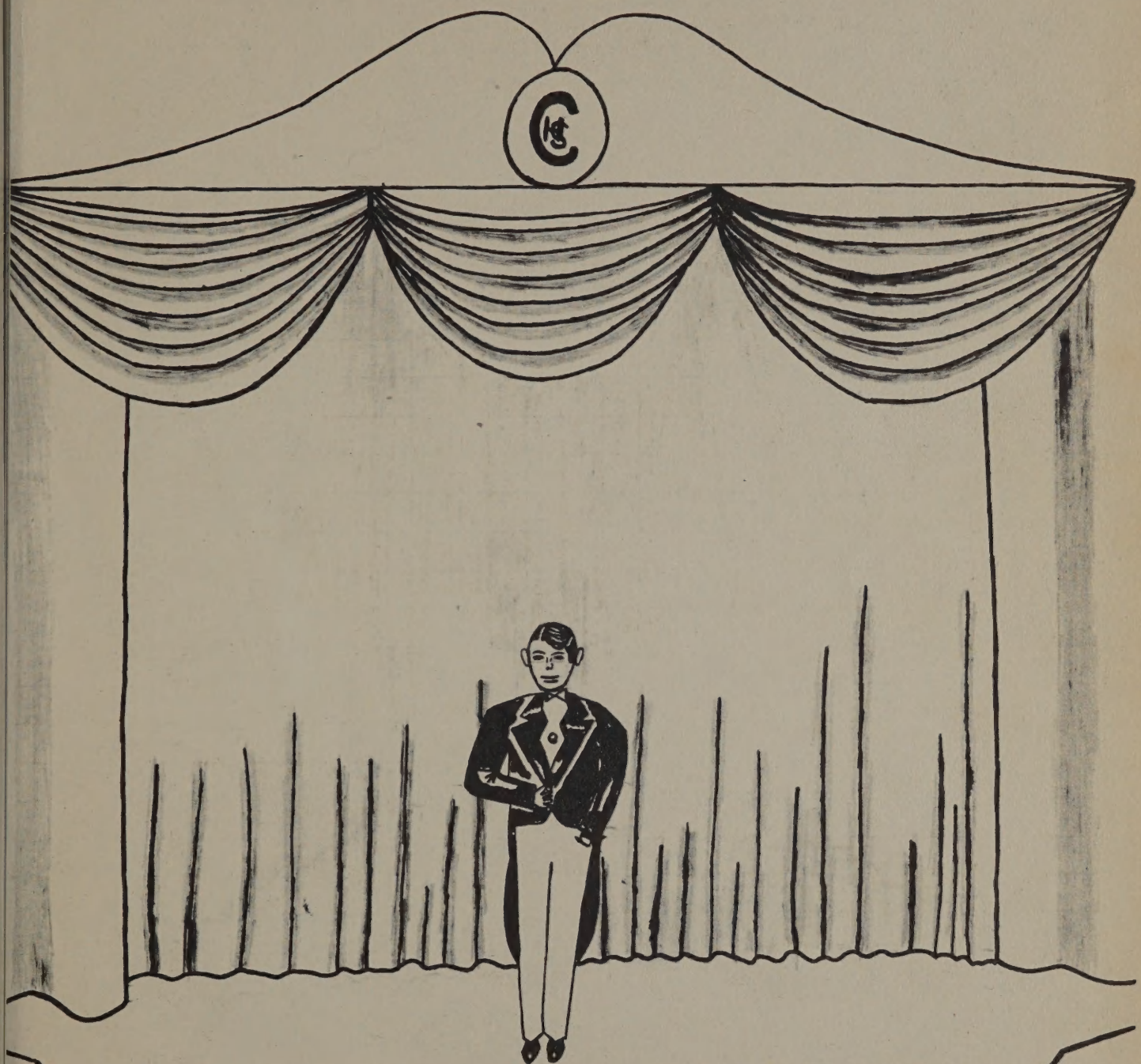

Editor ..... Don Black
Assistant Editor ..... Sandra Gullion
Artist ..... Jimmie Means
Business Manager ..... Nancy Johnson
Assistant Business Manager ..... David Morehead
Sports Editor ..... June Brewer

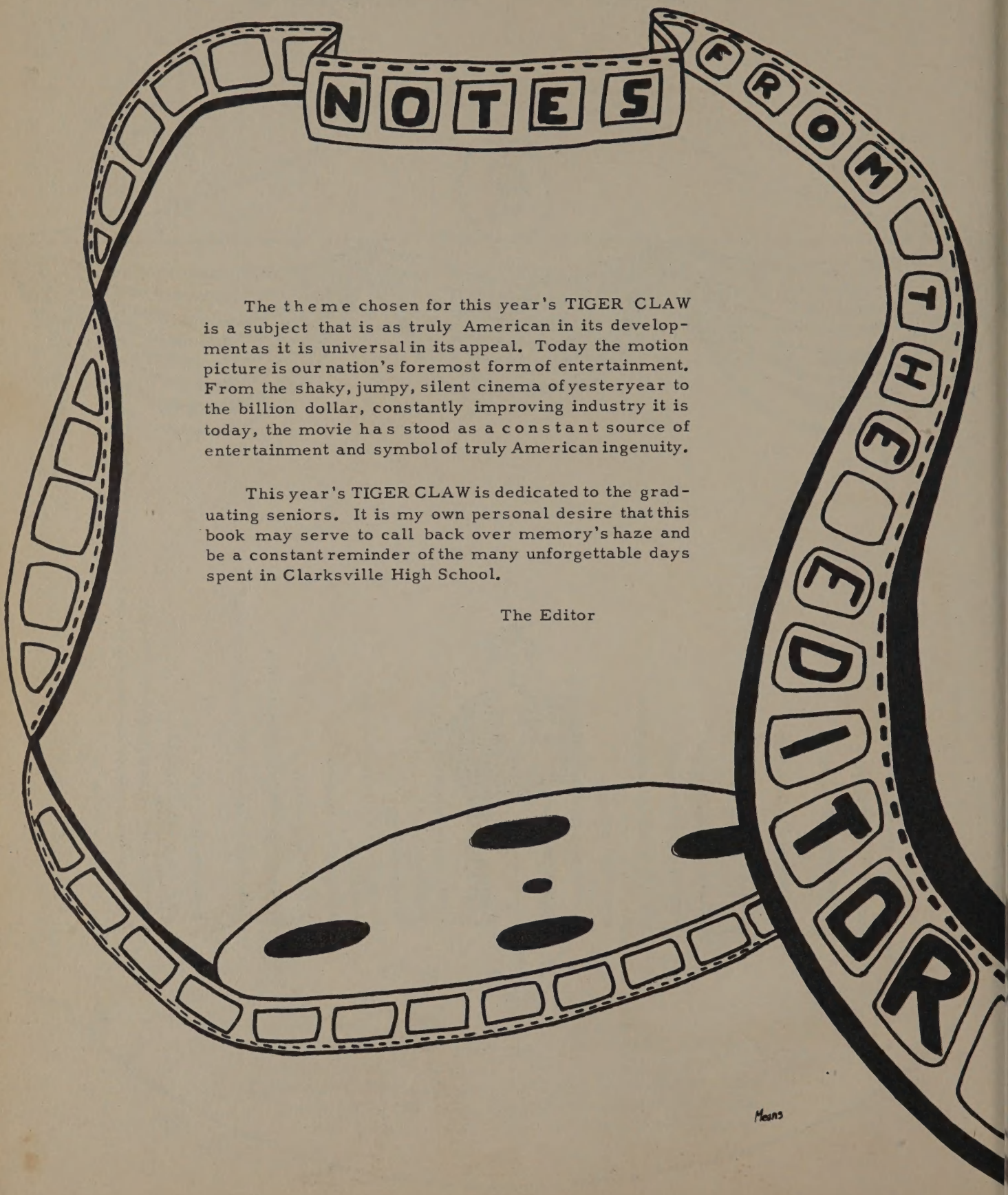

The theme chosen for this year's TIGER CLAW is a subject that is as truly American in its development as it is universal in its appeal. Today the motion picture is our nation's foremost form of entertainment. From the shaky, jumpy, silent cinema of yesteryear to the billion dollar, constantly improving industry it is today, the movie has stood as a constant source of entertainment and symbol of truly American ingenuity.

This year's TIGER CLAW is dedicated to the graduating seniors. It is my own personal desire that this book may serve to call back over memory's haze and be a constant reminder of the many unforgettable days spent in Clarksville High School.

The Editor

Means

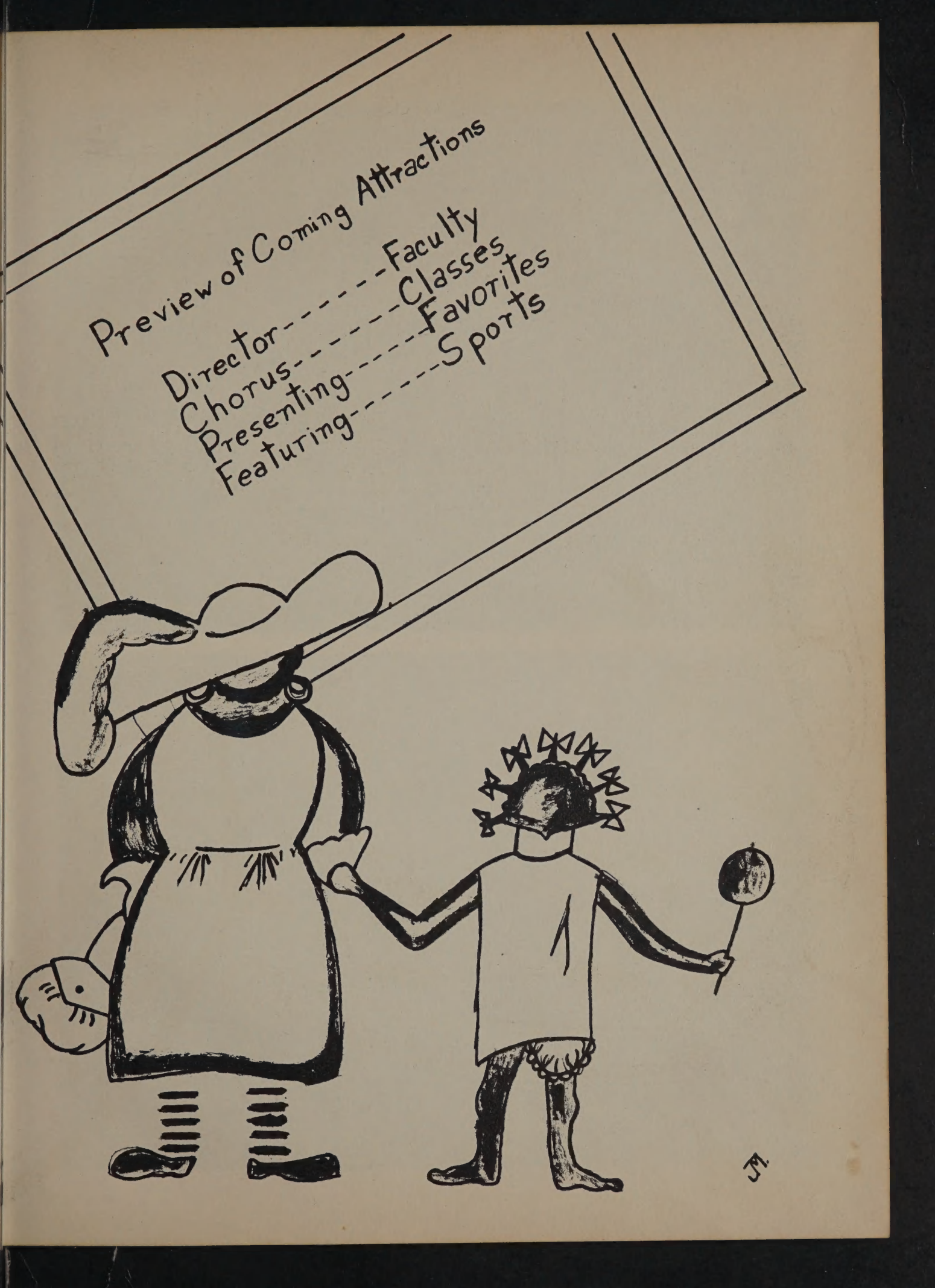
Preview of Coming Attractions
Director-------Faculty
Chorus-------Classes
Presenting-------Favorites
Featuring-------Sports
JM.

DIRECTOR
Means

D. M. TATE
Superintendent

O. R. CALDWELL
Principal

Mr. Caldwell
Math

Miss Van Dyke
English

Mr. Harris
Commercial

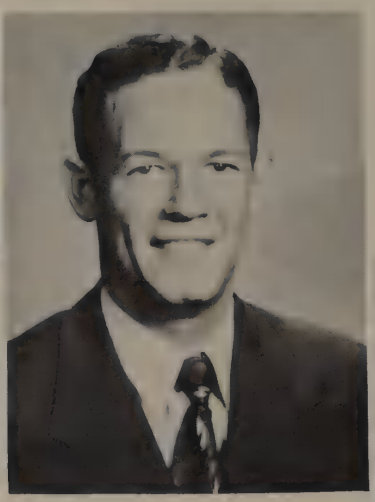

Miss Branson
English

Mr. Hays
Band

Miss Marable
Speech and Choral

Mr. Miller
Agriculture

Mrs. Lawson
Math

Miss Beard
Homemaking

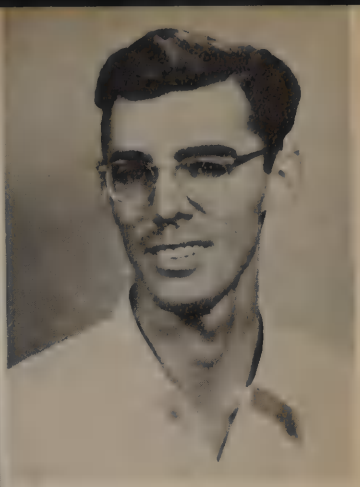

Mr. Ogden
Science

Mr. Henderson
Phys. Education

Miss Biggar
Dietitian

Mr. Kittrell
Phys. Education

Mrs. Hardegree
Secretary

Mrs. West
Librarian

Mrs. Rhodes
Visiting Teacher

NOW PLAYING!

"SCHOOL BOARD"

STARRING

SAM ALLEN - Pres.
P.C. HARDEGREE - Sec.
C. D. LENNOX
Dr. R.W. PAYNE
R.V. BLACKMON
M.E. (Tump) WALDREP
T.R. HUGHSTON

JM

SENIORS

STAGE →

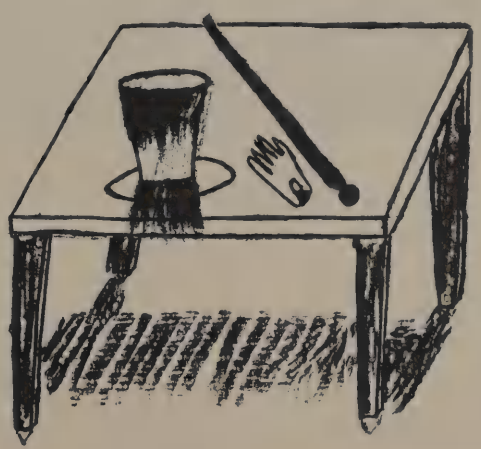

JM.

Jimmie Means and Melba Alsup

SENIOR CLASS OFFICERS

President - - - - - - - - - - - - - - - Richard Holley
Vice-President - - - - - - - - - - - - - - Bobby Kemp
Secretary - - - - - - - - - - - - - - - - -Melba Alsup
Treasurer - - - - - - - - - - - - - - - - Jimmy Means

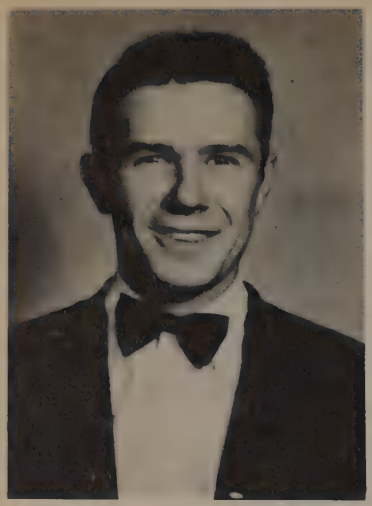

Bobby Joe Kemp

Football 49-53, Basketball 50-53, Baseball 52-53, Track 50, Junior President, Sophomore Vice President, Freshman Reporter, Senior Vice President, President Vocational Agriculture 51-52, Sentinel Vocational Agriculture 49-50.

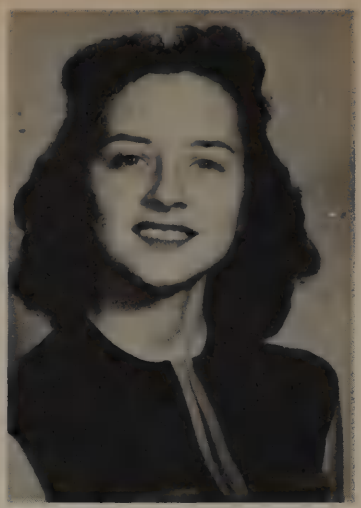

Cynthia Witmer

Band 46-53, Drum-major 51-53, Freshman Dramatics, Senior Dramatics, Senior Choral Club 51-53, Commercial Club 50-51, Basketball Sweetheart 52, Junior Treasurer, Square Dance Club 49-50.

Elizabeth Varley

Freshman Favorite, Band 47-53, Majorette 50-53, Freshman Dramatics, Senior Choral Club 51-53, Senior Dramatics, Sophomore Vice President, Commercial Club 50-51, Square Dance Club 49-50.

Richard Holley

Football 49-50, Baseball 49-53, Basketball 49-50, Track 49-50, President of Freshman Class, Secretary Junior Class, Junior Favorite, Senior Dramatics, Senior Choral 52-53, Commercial Club 50-51.

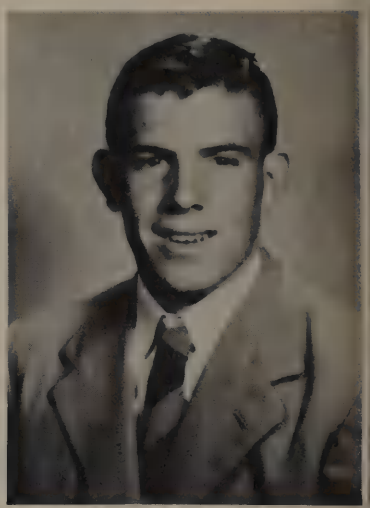

Don Black

Band 47-53, Tiger Claw Editor 51-53, Tiger Claw Business Manager 50-51, Student Director of Band 51-53, Band Librarian 50-51, Senior Choral Club 51-53, Vice President Choral Club, Sophomore Secretary-Treasurer, Freshman Dramatics, Commercial Club 50-51.

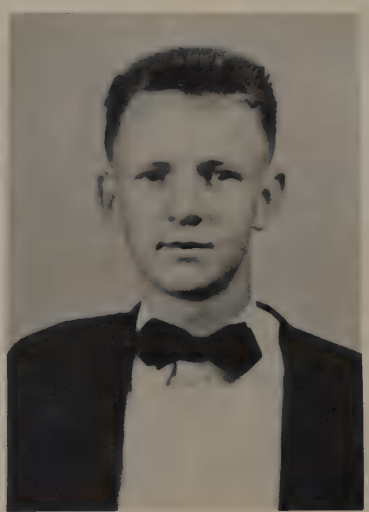

Euford Martin

Band 47-53, Feature Twirler 50-53, Senior Choral Club 51-53, Senior Dramatics 52-53, Freshman Dramatics 49-50, Social Committee 50-51, Square Dance Club.

Cecile Sweeden

Band 47-53, Band Librarian 51-53, Square Dance Club 49-50, Freshman Dramatics Club 49-50, Choral Club 51-53, Freshman Reporter, Sec. of Senior Dramatics Club.

Jim Brannan

Football 49-53, Basketball 49-53, Baseball 50, Track 50, Key Club President 52-53, Vice President Senior Dramatics 52-53, Freshman Dramatics, Senior Choral Club 51-53, Freshman Class Officer, Sophomore Class Officer.

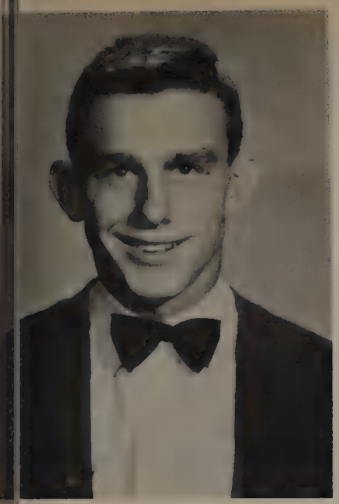

Maurice "Goober" Isbell

Football 49-53, Basketball 50-53, Baseball 52-53, Track 49-52, F.F.A. 49-50, Key Club 51-53, Choral Club 51-53, Senior Choral Club 51-53, Freshman Dramatics, Senior Dramatics, Freshman Class Treasurer.

Ann Hale

F. F. A. Sweetheart 52-53, Band 49-50, Freshman Dramatics, Senior Choral Club 51-53, Senior Dramatics, Sec. of Sophomore Class 50-51, Commercial Club 50-51, Square Dance Club 49-51.

Jackie Moore

Band 48-53, Senior 1st Class Musician 51-53, Senior Dramatics 52-53, Senior Choral Club 51-53, Commercial Club 50-51, Freshman Dramatics 49-50, Square Dance Club 49-50, Jr. Rotarian 51.

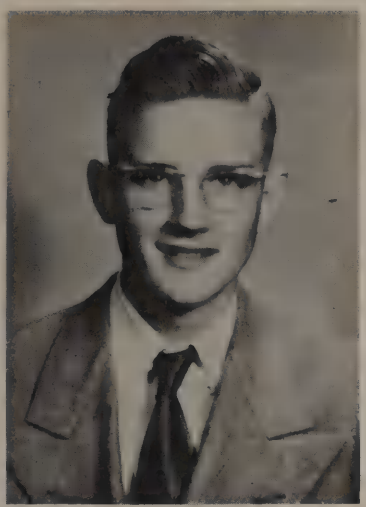

Jimmie Means

Secretary F. F. A. 49-50, Freshman Class President, Sophomore Class President, Artist Annual Staff 50-53, Senior Class Treasurer, Senior Choral Club 51-53, Senior Dramatics Club, Lone Star Boys' State 52, Senior Favorite 53.

Lou Ella Guinn

Junior Choral 50-51, F. H. A. Club 50-51, Senior Choral Club 51-53, Senior Dramatics Club 52-53, Freshman Dramatics 49-50.

Joyce Bollman

Pep Squad 49-53, Senior Choral Club 51-53, Junior Choral Club 50-51, Freshman Dramatics 49-50, F. H. A. Club 49-52, F. H. A. Historian 50-51, Jr. B. & P. W. Club Representative

Richard Payne

Freshman Officer, Sophomore Officer, Junior President, Baseball 50-53, Track 50, Basketball Mgr. 51, Basketball 51-53, Football Mgr. 51, Commercial Club 50-51, Freshman Dramatics 49-50, Senior Dramatics 52-53, Senior Choral Club 51-53.

Frances Mabry

Freshman Dramatics Club, F. H. A. 49-51, Pep Squad-52-53.

Pete Norris

Football 49-52, Track 49-50 52-53, Baseball 50-53, Basketball 49-50, Senior Choral Club 52-53, Freshman Dramatics, Senior Dramatics Club 52-53, Freshman Vice President, Sophomore Vice President, Commercial Club 50-51, Junior Rotarian 52.

Mary Martin

Freshman Dramatics Club 49-50, F.H.A. Club 49-50, Pep Squad 50-53.

Billie McGuire

Secretary F. H. A. Club 50-51, F.H.A. Club 50-52, Junior Choral Club 50-51 Tiger Rag Staff 51-53, Freshman Dramatics Club 49-50.

Stanley Walker

Band 46-53, Sergeant of Band 51-53, Freshman Dramatics Club 49-50, Senior Dramatics Club 51-53.

Leonard Phillips

Football 49-50, F.F.A. Club 49-52, Freshman Dramatics Club 49-50, Football Manager 50-53.

Anabell Parks

F.H.A. Club 49-52, Pep Squad 51-53, Senior Choral Club 51-53, Freshman Dramatics Club 49-50, Senior Dramatics Club 52-53.

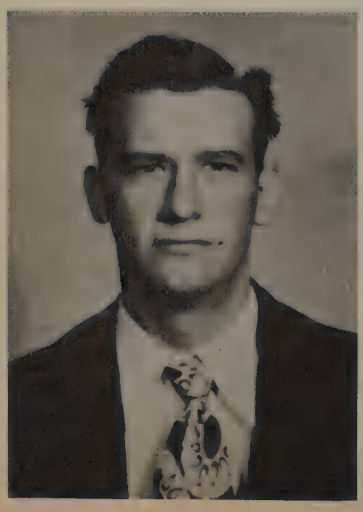

John Kocurek

F.F.A. Club 49-50, Key Club, F.F.A. Vice President 52-53.

Bill Rains

Football 49-52, Basketball 51-53, F. F. A. Club 49-51, F.F.A. Treasurer 49-51, Key Club 53, Senior Dramatic Junior Rotarian 5 Square Dance Club 4 50.

Charles David Jackson

Freshman Dramatics Club 49-50, F. F. A. 49-52, Senior Dramatics Club 52-53, Key Club 51-53, Vice-President F. F. A. 51-52, Song-leader F. F. A. 49-52, F. F. A. Representative Kiawanis Club 51-52.

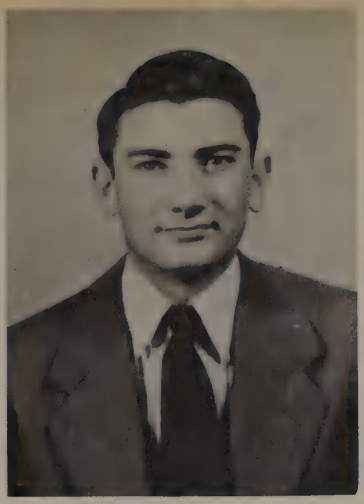

Martha Lu Cagle

F. H. A. Club 49-52, Sec. and Treasurer F. H. A. 49-50, Song-leader F. H. A. 50-51, Senior Choral Club 51-53, Sec. Senior Choral Club 52-53, Junior Choral Club 50-51, Pep Squad 49-53, Square Dance Club 49-53, Freshmen Dramatics Club 49-50, Treasurer Freshman Class, Junior B. & P. W. Club Representative 52-53.

Patsy Fuller

Feature Editor Tiger Rag 52-53, Pep Squad 49-53, Cheerleader 51-52, Head Cheerleader 52-53, Soph. Favorite, Secretary Freshman Class 49-50, Senior Choral Club 51-53, Freshman Dramatics Club 49-50, F.H.A. Club 49-52, Social Committee 51-52.

George Mack Bean

Band 49-53, Captain 51-53, Freshman Dramatics Club 49-50, President Freshman Dramatics Club, Commercial Club 50-51, Junior Class Favorite, Key Club 51-53, F. H. A. Prince, Choral Club, President Choral Club 52-53.

Wauva Aydelott

Pep Squad 51-53, Cheerleader 52-53, Junior Class Reporter 51-52, Senior Dramatics Club 52-53, Senior Choral Club 52-53.

Pat Beadle

Vice-President Freshman Class, Freshman Dramatics, Senior Dramatics, Commercial Club 51, Treasurer Junior Class, Football 49-51, Baseball 50-53, Basketball 50-51, Track 50, Tiger Rag 51-53.

Ray Denny

Football 49-50, Football Captain 49-50, Basketball 48-49, Track 48-49. Vice President Freshman Dramatics Club, Senior Choral Club 50-52, Senior Dramatics Club.

Melba Alsup

Editor Tiger Rag 52-53, Reporter Tiger Rag 51-52, Senior Class Favorite 52-53, D.A.R. Rep. 52-53, Senior Class Sec. 52-53, Pep Squad 49-53, F.H.A. Pres. 50-51, F.H.A. Historian 49-50, Senior Choral Club 51-53, Sec. & Treas. Jr. Choral Club 50-51, Senior Dramatics 52-53, Freshman Dramatics 49-50.

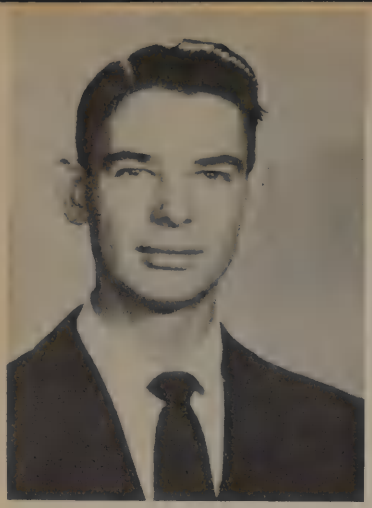

Bobby Harvey

Freshman Dramatics Club, Square Dance Club 49-50, Commercial Club 50-51, Senior Choral Club 51-53, Senior Dramatics 52-53, Junior Rotarian 53.

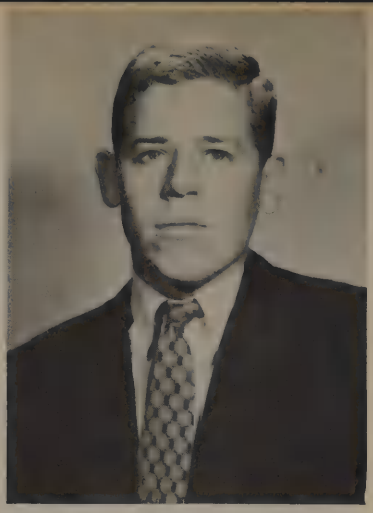

Ronnie Brackett

Freshman Speech 49-50, Senior Speech 51-53, Senior Choral 51, 53, Vocational Agriculture 49-50.

Hiawatha Webster

Tiger Rag Staff 52-53, F. H. A. Club 49-52, F. H. A. Parliamentarian 50-51, Pep Squad 50-53, Square Dance Club 49-50, Junior Choral Club 50-51, Senior Choral Club 51-53, Freshman Dramatics Club 49-50.

Lloyd Hamilton

Band 51-53, Commercial Club 50-51, F. F. A. 49-50, Square Dance Club 50-51, Senior Dramatics 52-53.

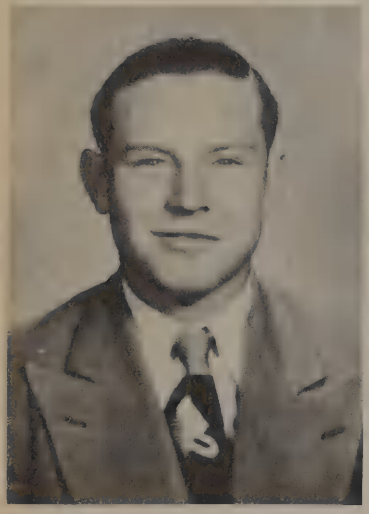

Bobby Fresley

Football 49-52, Class Officer 50-51, Freshman Dramatics, Senior Dramatics, President Senior Dramatics.

Betty Ann Robertson

F. H. A. Club 49-52, Pep Squad 50-53, Senior Choral Club 51-53, Freshman Dramatics Club 49-50, Square Dance Club 49-50.

Kenneth Sheppard

Senior Dramatics 52-53, Freshman Dramatics, Senior Choral Club, Football 49-52, Baseball 49-51, Basketball 49-51, Track 50, F. F. A. 50-51, Commercial Club 50-51, Hi-y Club 49-50.

Elizabeth Jordan

Pep Squad 49-50, Square Dance Club 49-50, Junior Choral, Senior Choral, F. H. A. 49-52, F. H. A. Secretary and Treasurer 50, Freshman Dramatics, Representative to B. & P.W. Club.

Betty Lowery

Freshman Speech Club, Junior Choral Club 51, F. H. A. Club 51, Senior Dramatics Club.

Buddy Cooper

F.F.A. 49-50, Senior Dramatics 52-53, Commercial Club 49-51.

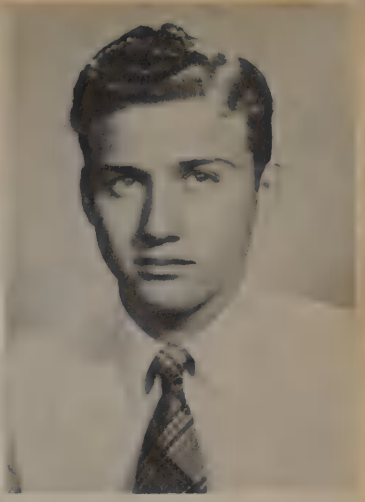

Wesley Denny

Football 49-53, F. F. A. 49-50, Senior Dramatics Club, Senior Choral Club, Recreation Chairman F. F. A. 49-50, Sophomore President, Track 50-51, Commercial Club 50-51, Junior Vice President.

Harold Conway

Football 49 - 52, Senior Choral 52-53, Dramatics 49-50, 52-53, Commercial Club 51, Junior Rotarian, F. F. A. 49-50.

Alice Gordon

Band 49 - 50, F. H. A. Club 49-50, Pep Squad 50-51, Senior Dramatics.

Harold Dean Griffin

Football 49-52, Basketball 49, Track 51, Baseball 49-52, Commercial Club, Senior Dramatics, Freshman Dramatics.

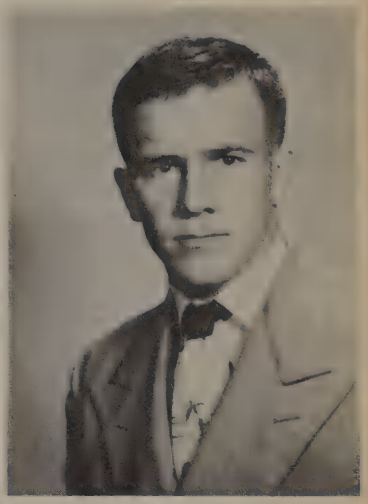

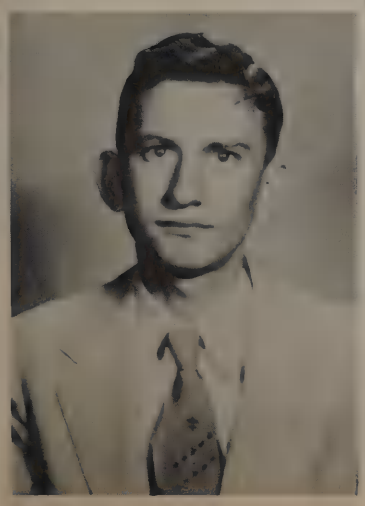

Billy Burks

Feature Editor Tiger Rag 52-53, Freshman Dramatics Club 49-50, Senior Dramatics Club 52-53, Square Dance Club 50-51, Commercial Club 50-51, Jr. Rotarian 52-53.

Jimmy Hoyt Bowers

Football 49 - 52, Track 50, Key Club 50-52, F. F. A. Club 49-51, Baseball 49-52, Freshman Dramatics Club 49-50, Senior Dramatics Club 51-52, Junior Rotarian 52.

Robert Cole

Football 50-52, Football Mgr. 51, Basketball Mgr. 51-52, Baseball 51-53, Key Club 51-53, F.F.A. 49-50, Senior Dramatics, Freshman Dramatics Commercial Club 50.

Donald Stagner

F. F. A. Club, Senior Choral Club 51-53, Senior Dramatics, Band Manager 52-53.

REMEMBER?

School Daze

C. D. J.

J. S.

R. B.

W. A.

E. V.

M. L. C.

J. P. M.

E. J.

J. H. M.

A. H.

P. R. F.

C. N. W.

D. C. B.

M. H. I.

M. A.

Coach Henderson

JUNIORS

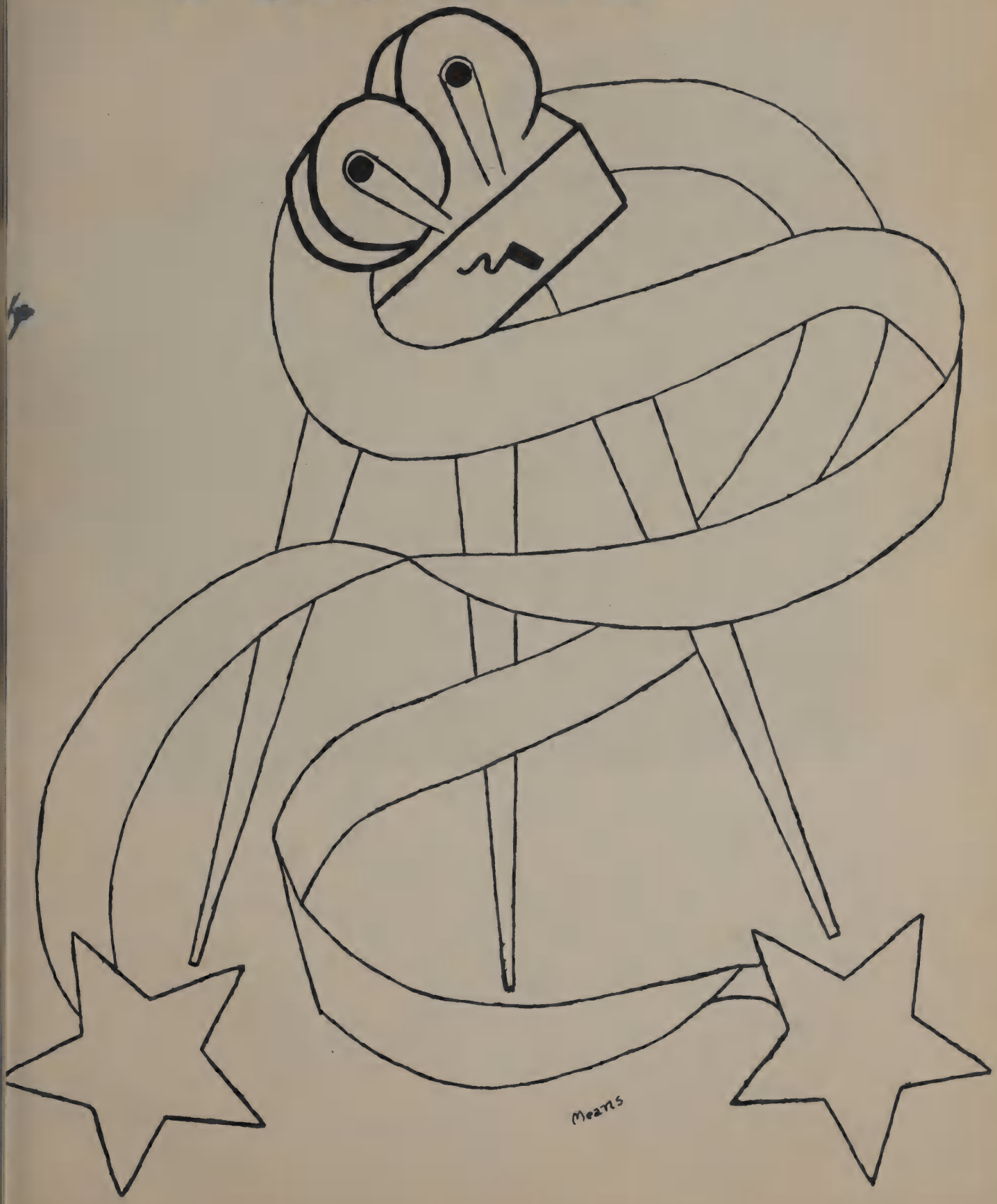

JUNIOR FAVORITES

Charles Beville

and

Rosemary Marchbanks

JUNIOR CLASS OFFICERS

Presidents - - - - - - - Rosemary Marchbanks, Steve Gifford
Vice-Presidents - - - - - - - - - - - Pete Axline, Lloyd Petty
Secretaries - - - - - - - - - - - - Sue Crawford, Virgil Taylor
Treasurers - - - - - - - - - - - - - June Brewer, Nancy Reep
Reporter - Margaret Pope

Sponsors - - - - - - - - - - - - - - - - Miss Beard, Mr. Harris

Rattan

Robertson

Tull

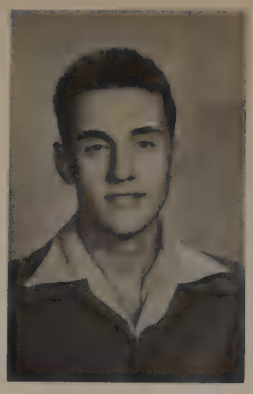

McGuire

Petty

Gifford

Johnson

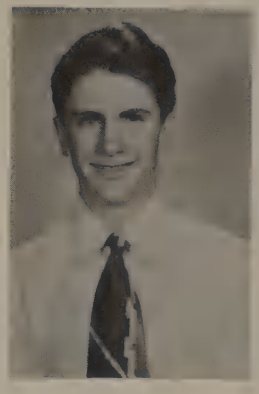

Chapman

Zellner

Taylor

Puckett

Warren

Kennedy

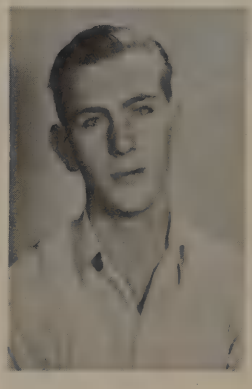

Wolfe

Pace

Osborne

Reep

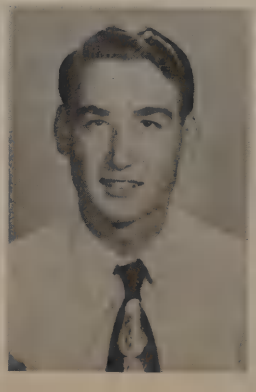

Gist

Tyndell

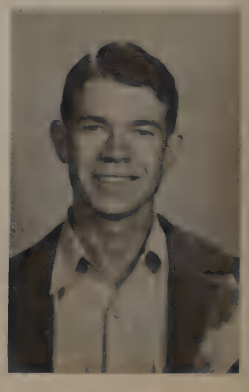

Austin

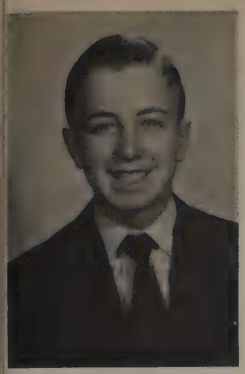

Brewer

Gullion

Beville

Miller

Axline

Crawford

Petty

Higgins

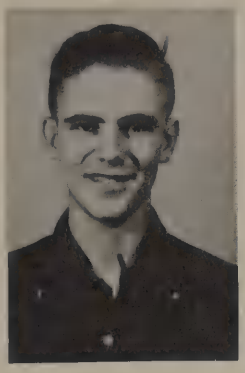

Morehead

Marchbanks

Burgess

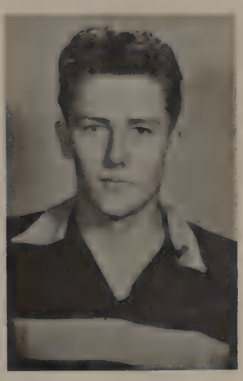

Lyon

Weaver

Rains

Varley

Brewer

Shiflet

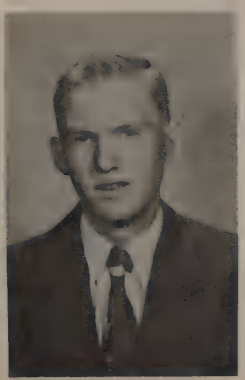

McGuire

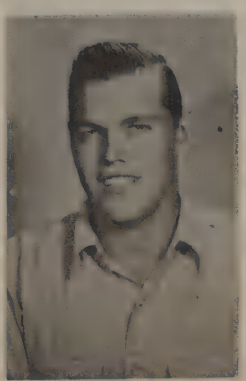

Wooten

Allen

Pope

Ables

Hammer

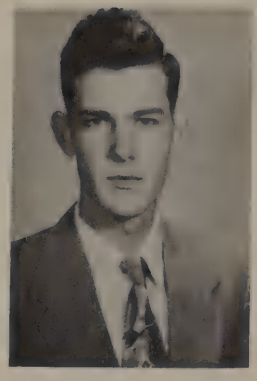

McCoy

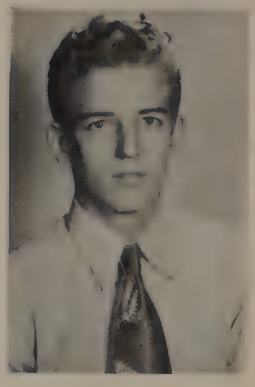

Joyner

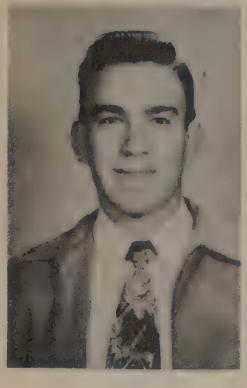

Barham

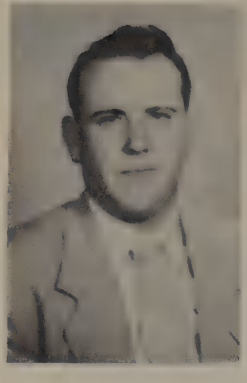

Terry

Francis

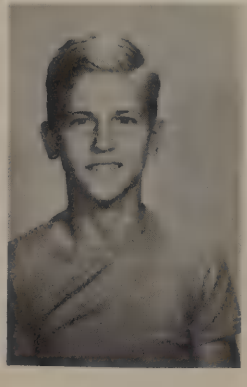

Whittaker

Pryor

Miesch

Vickers

Igo

SOPHOMORES

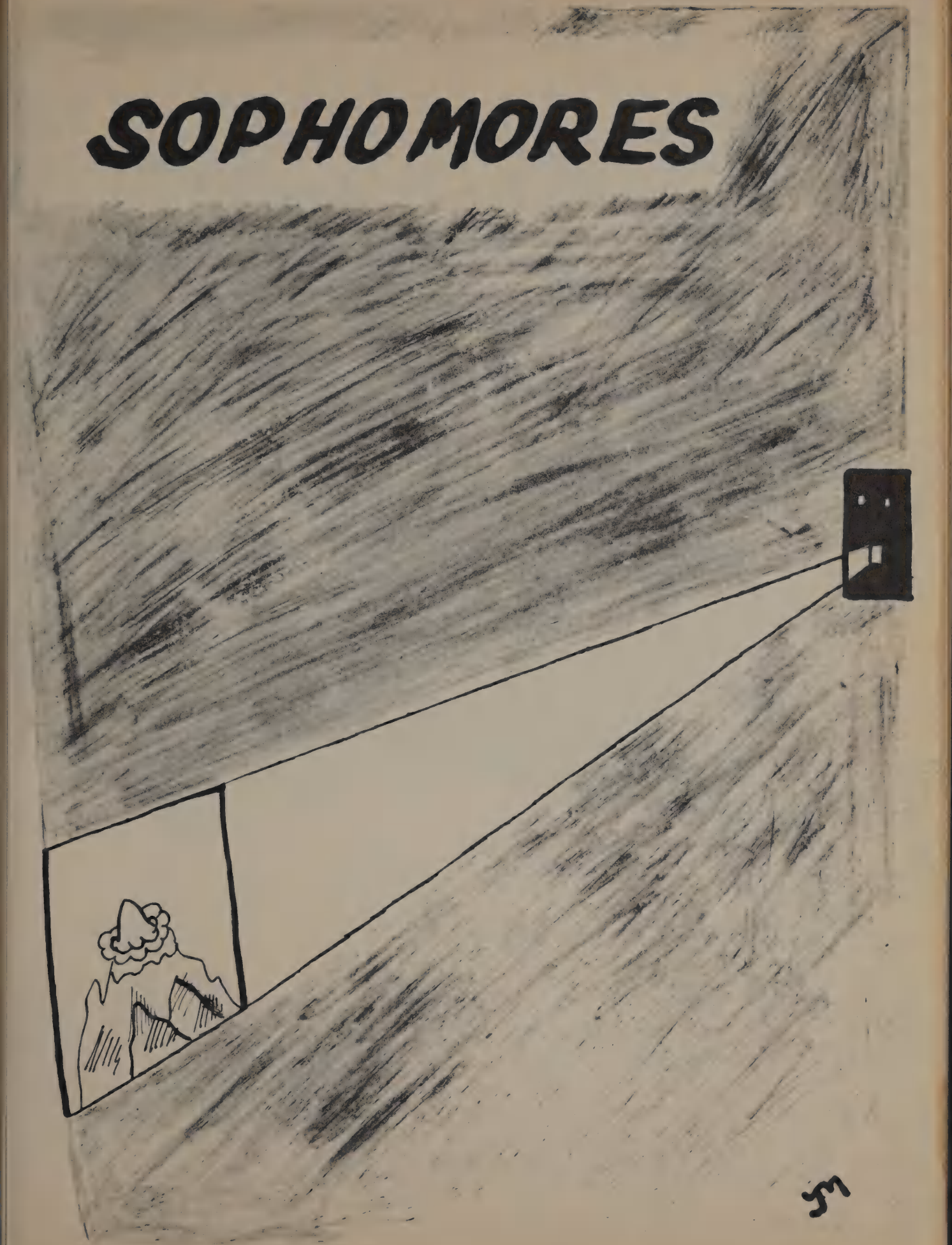

SOPHOMORE FAVORITES

Frances Strickland and Don Means

SOPHOMORE CLASS OFFICERS

Presidents - - Melva Martin, Loretta Giddens, and Frances Strickland
Vice-Presidents - - - - - - - - - - - Gail Marchbanks and Buck Cagle
Secretaries - - - - - - - Buffie Felker, Alice Kaiser, and Peggy Wood
Treasurer - Linda Hardee
Reporter - Carol Puckett

Wood

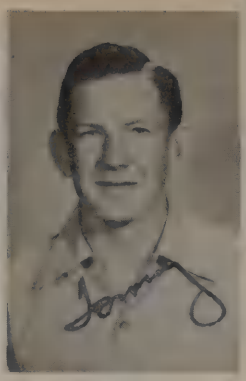

Taylor

Pinson

Hardee

Cornett

Felker

Rowton

Lowe

Kaiser

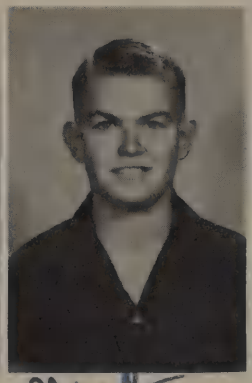

Humphrey

Pryor

Clark

Jordan

Means

Pierson

Pope

Moore

Morris

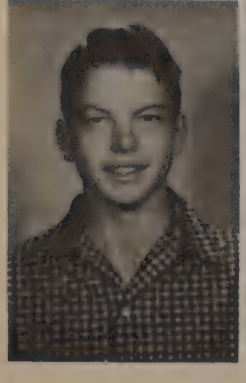

Spears

Humphreys

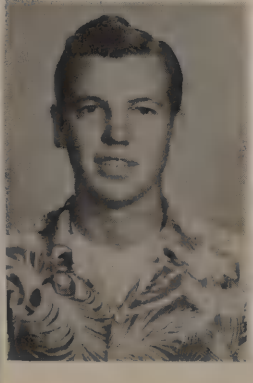

Rose

Smith

Tackett

Robinson

Mahan

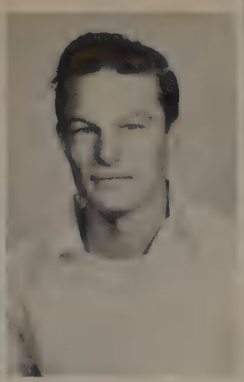

Davis

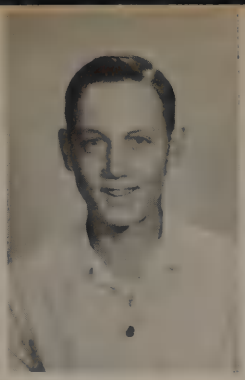

Burrow

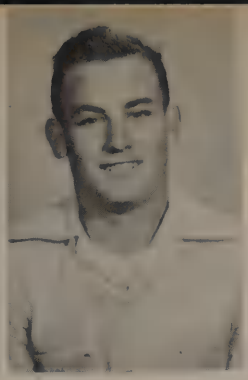

Ham

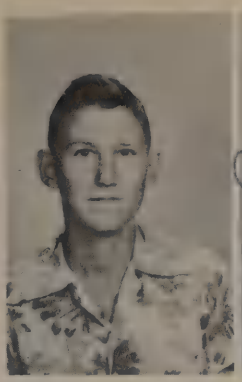

Hoeldtke

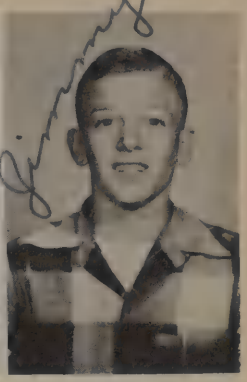

Thompson

Lambert

Marchbanks

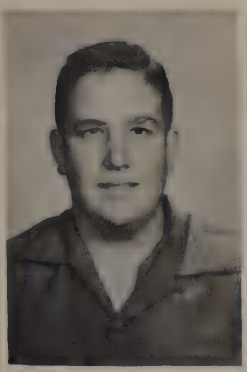

Ussery

Mabry

Ward

Lewis

Fowler

Giddens

Puckett

Cagle

Owens

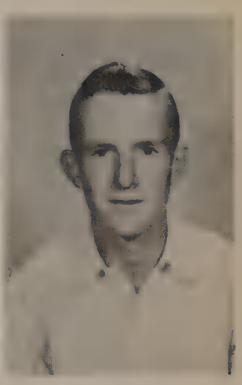

Strickland

Shirley

Strickland

Hulen

Bollman

Ham

Tipping

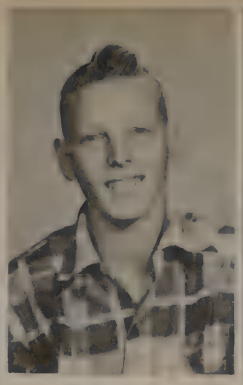

Wooten

Pounds

Connerly

Robinson

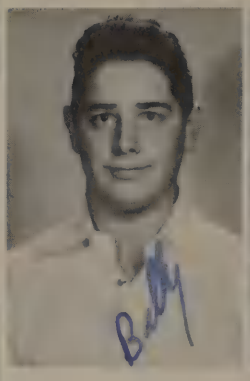

Bristow

Fredricks

Martin

Johnson

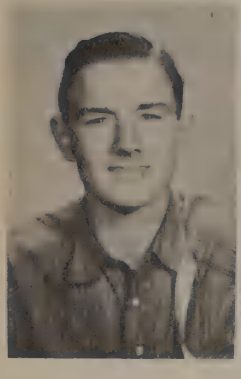

Smith

Huddleston

Witmer

Hunter

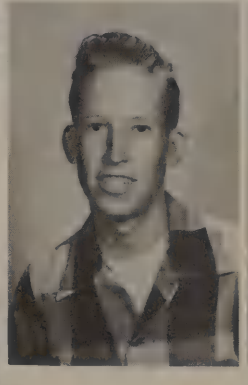

Stillwell

Mullins

Eddins

Tyndell

Brooks

Farmer

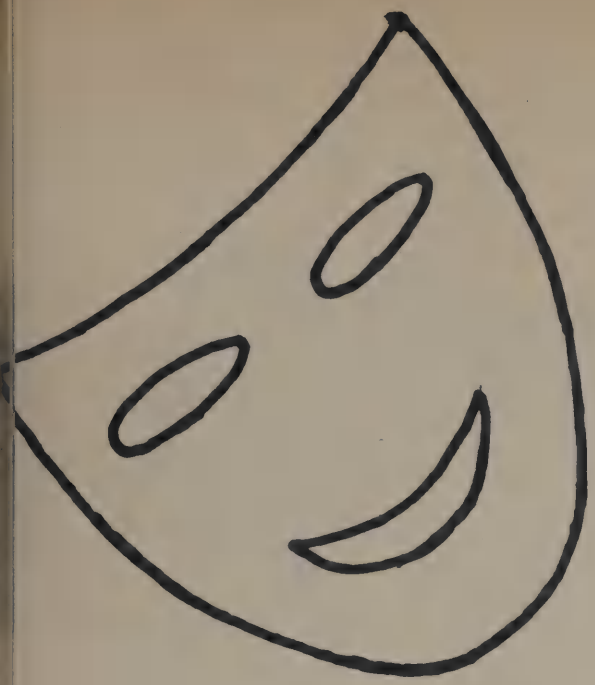

FRESHMEN

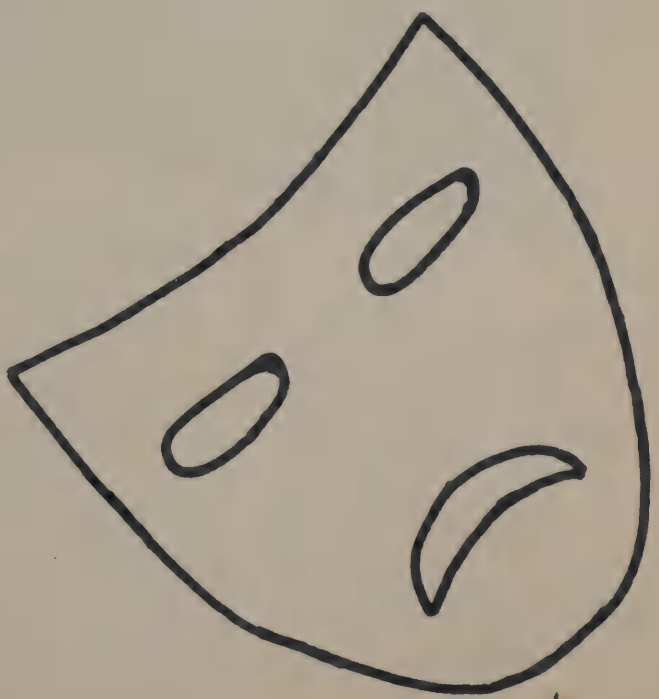

A.

FRESHMEN FAVORITES

Elmer Fuller and Mary Payne

FRESHMAN CLASS OFFICERS

Presidents . . . . . Bobby Schuler, Steve Hale, and Claude Davidson (Absent)

V. Presidents . . . John Nichols, Jerry Means, and Jimmy Bowden

Secretaries . . . . Mary Payne, Sondra Drew, and Hilda Ann Mauldin

Reporters . . . . . Betty Sue Reed and Carol Good (Absent)

Nichols

Reed

Quarles

Hardegree

Payne

Norris

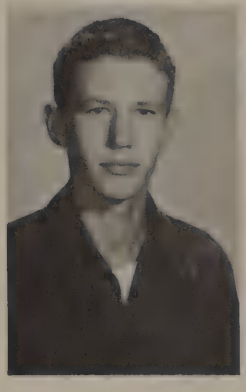

Davison

Cunningham

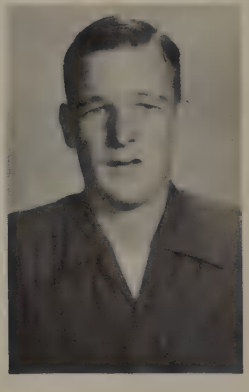

Hutchinson

Blackmon

Fuller

Drew

Warren

Alexander

Osborne

Lambert

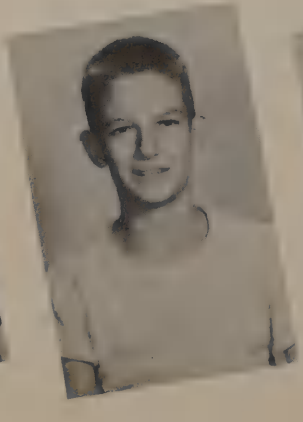

Cole

Mauldin

Means

Quick

Hale

Babb

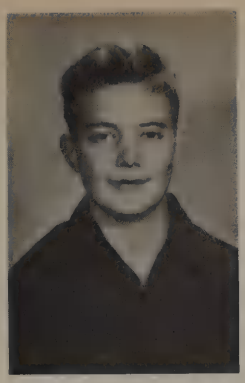

Moore

Van Burkleo

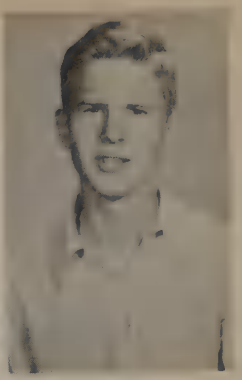

Schuler

Carpenter

Brantley

Edwards

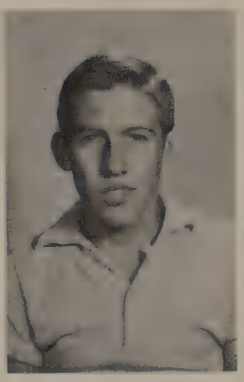

McGuire

Babb

Freeman

Phillips

Chapman

Athas

Wolfe

Terry

Beers

Owens

Carey

Stevens

Holley

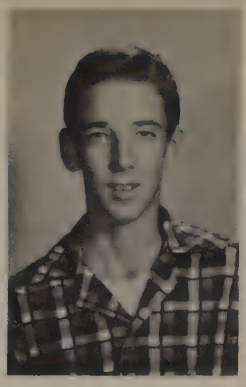

Higgins

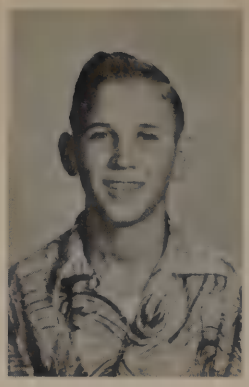

Good

Parks

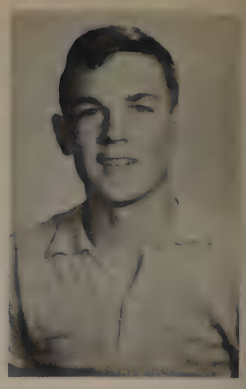

Whitsell

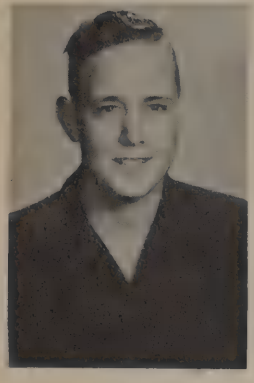

Holloway

Humphrey

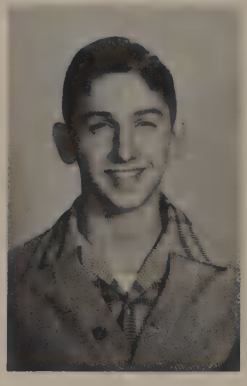

Roach

Lee

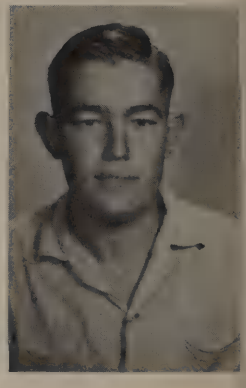

Rains

Herring

Graves

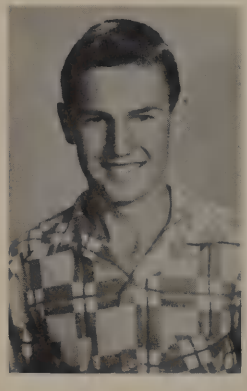

Crawford

Hammer

Presley

Vickers

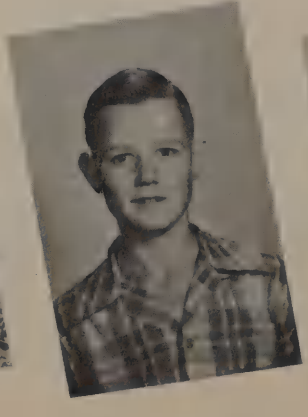

Pollock

Bowden

Connerly

Butler

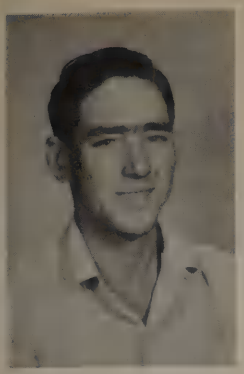

Blanton

Lewis

Reed

Butler

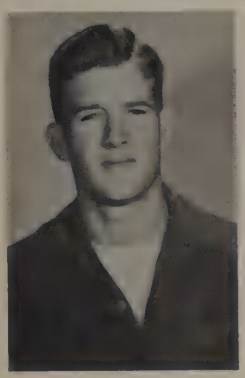

Earley

Hamilton

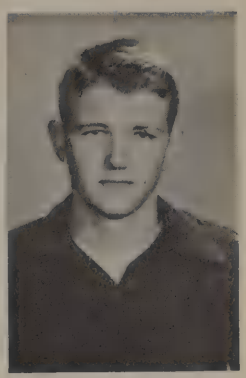

Morrison

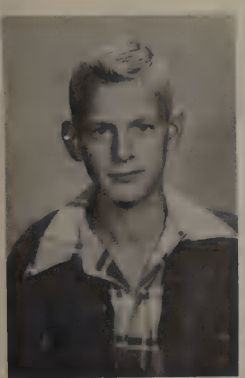

Hutchins

Gwinn

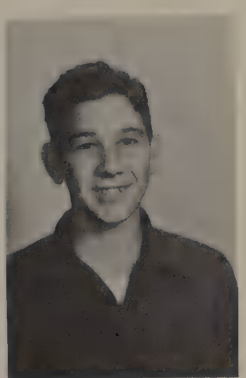

Hammett

Thomas

Clark

Phipps

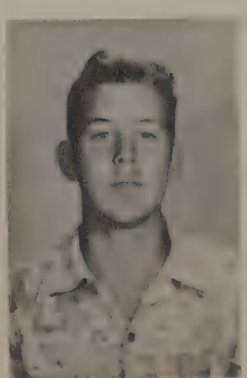

Jackson

Nominee for Daughters of American Revolution - - - Melba Alsup

FEATURE
NEJ

DISTRICT CHAMPIONS OF 1952

Back Row — Coach Kittrell, Bobby Kemp, Robert Smith, Ernest Kilmer, Harold Conway, Wesley Denny, Kenneth Sheppard, Lloyd Petty, Donald Martin, Maurice Isbell, Buck Cagle, Robert Cole, and Coach Henderson

Middle Row — Elmer Fuller, Gene Whitsell, Pete Axline, Bill Rains, Pete Norris, Steve Gifford, Jimmie Brannan, Jimmy Robertson, Bill Rowton, Hoyt Bowers, and Richard Holley

Front Row — Bill Terry, Bobby Presley, Dean Griffin, Mack Humphrey, John Nichols, Tommy Taylor, and Jim Clark

Lettermen of 1952

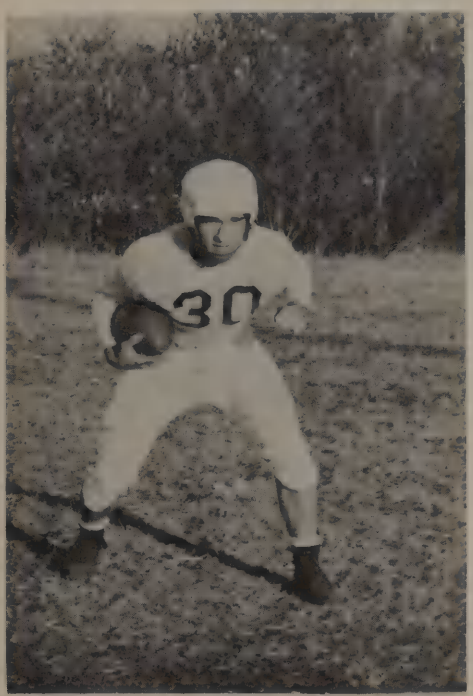

Pete Norris
4 Year Letterman-Back
Co-captain Senior

Steve Gifford
4 Year Letterman-Guard
First Team All-District
Co-captain Junior

Elmer Fuller
1 Year Letterman-End
Second Team All-District
Freshman

Richard Holley
2 Year Letterman-Back
First Team All-District
Senior

Bobby Kemp
2 Year Letterman-Back
Second Team All-District
Senior

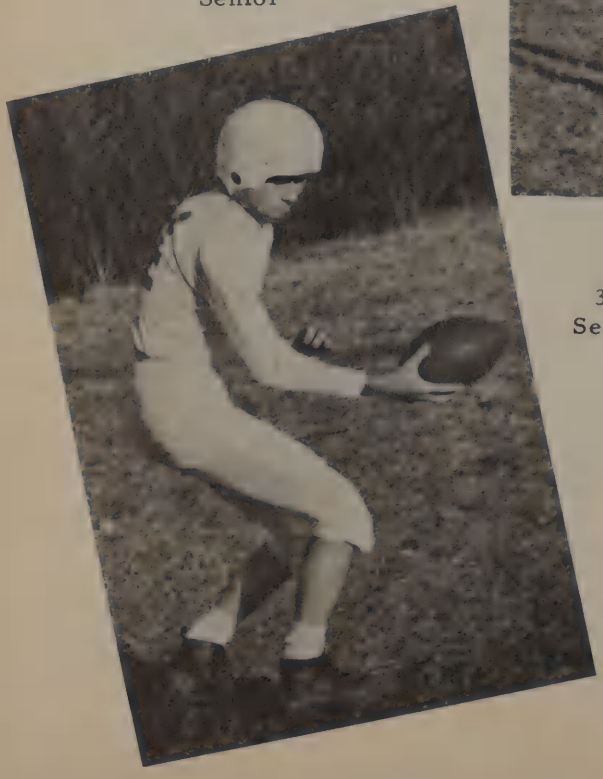

"Goober" Isbell
3 Year Letterman-End
Second Team All - District
Senior

Bobby Presley
2 Year Letterman-Guard
Senior

Jimmie Brannan
2 Year Letterman-Back
Senior

Harold Conway
2 Year Letterman-Tackle
Senior

Wesley Denny
2 Year Letterman-Guard
Senior

Hoyt Bowers
3 Year Letterman-Tackle
Senior

Dean Griffin
2 Year Letterman-Back
Senior

Buck Cagle
2 Year Letterman-Center
Sophomore

Robert Cole
1 Year Letterman-End
Senior

Pete Axline
2 Year Letterman-Back
Junior

Lloyd Petty
2 Year Letterman-Back
Junior

Busty Sheppard
1 Year Letterman-Center
Senior

Robert Smith
1 Year Letterman-Tackle
Sophomore

Bill Rains
2 Year Letterman-Back
Senior

Bill Terry
2 Year Letterman-Guard
Senior

Head Coach "Kit" Kittrell and Assistant Coach Bill Henderson led our team to a district championship in their first year at Clarksville. For this all Clarksville's football fans are deeply grateful.

Bill Henderson

Managers Austin, Davison, and Phillips contributed notably to a successful football season.

Football sweetheart of 1952, Mary Lynn Puckett contributed her constant support and perfect attendance at every game to make a winning season even better.

Starting Line-Up

Back row: Norris, Brannan, Kemp, Holley
Front row: Fuller, Conway, Presley, Gifford, Cagle, Denny, Bowers, Isbell

Captains Norris and Gifford

A shot from the Center game.

Scores of the football season of 1952:

CLARKSVILLE	7	MT. VERNON	6
CLARKSVILLE	12	MT. PLEASANT	21
CLARKSVILLE	33	IDABEL	6
CLARKSVILLE	27	COMMERCE	0
CLARKSVILLE	19	ATLANTA	0*
CLARKSVILLE	27	DEKALB	21*
CLARKSVILLE	27	PAUL PEWITT	12*
CLARKSVILLE	20	NEW BOSTON	18*
CLARKSVILLE	44	HOOKS	0*
CLARKSVILLE	7	CENTER	41**

*District games. **Bi-district game.

Front row: Don Black, Sandra Gullion, Cecile Sweeden, Nancy Reep, Myra Edwards, Mary Sue Miesch, Virginia Miller, Sue Crawford, Nancy Johnson, Ann Lowe, Sondra Drew, Gail Marchbanks, Gloria Pope, Cynthia Witmer

Middle row: Peggy Wood, Betty Shiflet, Linda Hardee, Betty Huddleston, Alice Giddens, Marguerite Bland, Lloyd Hamilton, Marilyn Athas, Carolyn Blackmon, Alice Kaiser, Mary Lou Petty, Stanley Walker, David

Morehead, Mary Payne, Delaine Weaver, Brenda Gamble, Betty Sue Reed, Joyce Allen, Inez Cunningham

Last row: Elizabeth Varley, Barbara Norris, Sonja Miller, Barbara Miesch, Lucille Martin, Shirley Johnson, Willard Graves, Betty Compton, Coeta Phillips, Shirley Smith, George Bean, Cora Ham, Buffie Felker, Melba Martin, Euford Martin.

SCHOOL BAND

BAND OFFICERS

Director - Mr. W. W. Hays
Student Director - Don Black
Captain - George Bean
Sergeant - Stanley Walker
Librarian - Cecile Sweeden
Senior First Class Musician - Jackie Moore

Majorettes in cowboy costumes of Center stunt.

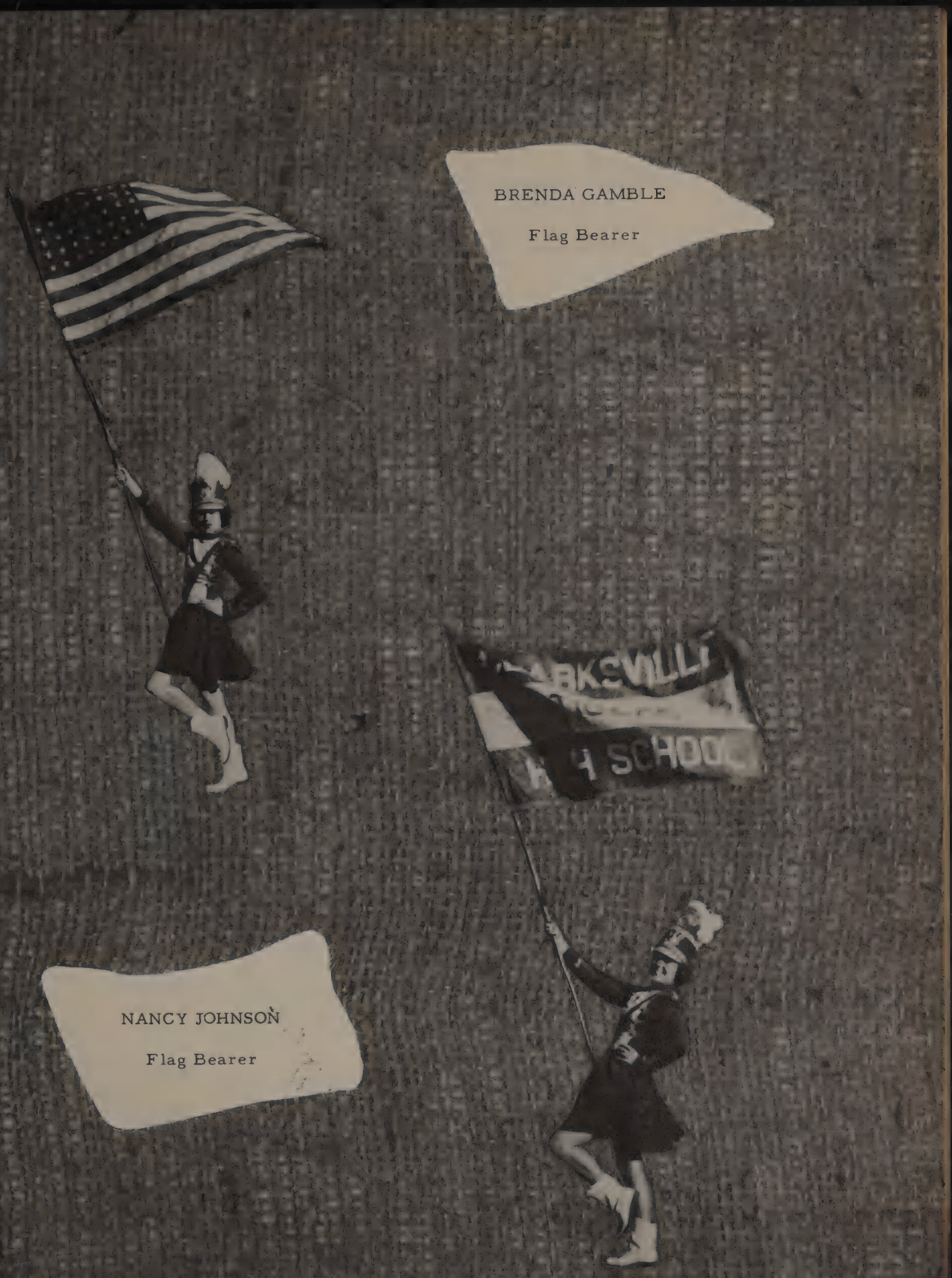

BRENDA GAMBLE

Flag Bearer

NANCY JOHNSON

Flag Bearer

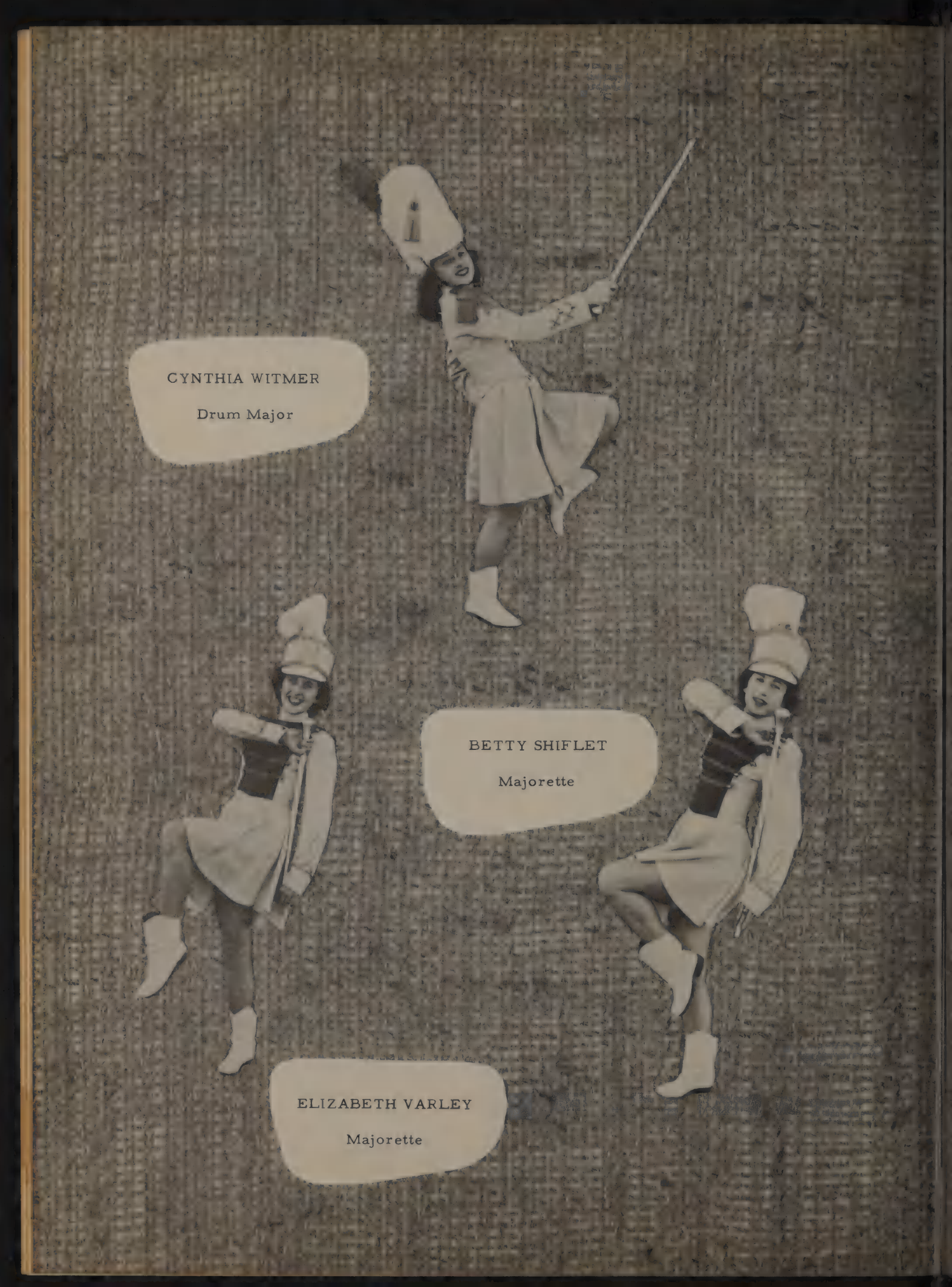
CYNTHIA WITMER
Drum Major
BETTY SHIFLET
Majorette
ELIZABETH VARLEY
Majorette

MARY LOU PETTY

Majorette

JOYCE LYNN ALLEN

Majorette

SUE CRAWFORD

Majorette

CHEERLEADERS

Head Cheerleader: Patsy Fuller - Cheerleaders:
Carol Puckett, Wauva Aydelott, and Ann Brewer

PEP SQUAD

Kneeling (Left to Right) Head Cheerleader, Patsy Fuller, Cheerleaders, Carol Puckett, Ann Brewer and Wauva Aydelott.

Row 1 (Left to Right) Betty Connerly, Shirley Hammer, Frellie Higgins, Carolyn Terry, Wanda Kennedy, Sally Hulen Jean Lambert, Melba Alsup, Julia Gwinn, Martha Hamilton.

Row 2 (Left to Right) Carol Tyndell, June Moore, Wanda Quick, Wanda Pryor, Annette Tyndell, Sandra Rattan, Sue Quarles, Janice Humphrey.

Row 3 (Left to Right) Dorothy Robertson, Hilda Mauldin, Kay Witmer, Bobbie Owens, Kay Francis, Hiawatha Webster, Margaret Pope, Francis Strickland, Joan Jordan.

Row 4 (Left to Right) Frances Robinson, Rosemary Stevens, Loretta Giddens, Betty Robertson, Frances Mabry, Mary Martin, Rosemary Marchbanks, Betty Zellner.

Row 5 (Left to Right) Sue Burgess, Joyce Bollman, Martha Lu Cagle, Annabell Parks, Gayle Tull, Virginia Farmer.

SPONSOR: Miss Beard

Melba Alsup - - - - - - - - - - - - - - - - - - Editor
Pat Beadle and Virgil Taylor - - - - - Sports Editors
Patsy Fuller and Billy Burks - - - - - Feature Editors
Hiawatha Webster and Billie McGuire - - Reporters
Gayle Tull, Lawrence McCoy, and
Kay Francis - - - - - - - - - - - - - New Members
Miss Van Dyke - - - - - - - - - - - - - - - - Sponsor

Don Black - - - - - - - - - - - - - - - Editor

Sandra Gullion - - - - - - - - - -Asst. Editor

June Brewer - - - - - - - - - - -Sports Editor

Jimmie Means - - - - - - - - - - - - -Artist

Nancy Johnson - - - - - - - - -Business Mgr.

David Morehead - - - - Asst. Business Mgr.

D. M. Tate - - - - - - - - - - - - - Sponsor

Key Club of 1953

President - - - - - - - - Jimmy Brannan

Vice-President - - - - - - - Pat Beadle

Secretary - - - - - - - - - - - - June Brewer

Charles Jackson
Lawrence McCoy
Jerry Ables
Jackie Moore
John Kocurek
Robert Osborne
Lloyd Petty
Bill Rains
Hoyt Bowers
George Bean

Maurice Isbell
Arthur Chapman
Pete Axline
Virgil Taylor
Robert Cole
Jim Clark
Johnny Cornett
Don Means
David Morehead

This fine scoreboard was contributed by the Key Club.

CHEMISTRY CLUB

Margaret Pope, Sandra Rattan, Kay Francis, Rosemary Machbanks, Lin Puckett, Virgil Taylor, Charles Beville, Charles David Jackson, Lawrence McCoy, Jerry Ables, Hoyt Bowers, Pete Axline, Bobby Igo, Arthur Chapman, June Brewer, Dean Griffin, Bobby Presley, and Ernest Kilmer.

Sponsor: Mr. Ogden

Choral Club

1st row - - - Sandra Rattan, Wauva Aydelott, Joyce Bollman, Anabel Parks, Cecile Sweeden, Elizabeth Varley, Lou Ella Guinn, Sandra Gullion, Lynn Puckett, Betty Robertson

2nd row - - - Patsy Fuller, Hiawatha Webster, Melba Alsup, Ann Brewer, Cynthia Witmer, Ann Hale

3rd row - - - Bill Terry, Arthur Chapman, Ronald Brackett, Charles Beville, Bobby Harvey, Martin McGuire, Harold Conway, Jimmie Means, Maurice Isbell, Richard Payne

4th row - - - Jimmy Brannan, June Brewer, Donald Stagner, Kenneth Sheppard, Steve Gifford, Richard Holley, Wesley Denny, Jerry Ables, Robert Osborne, Virgil Taylor, Don Black, George Bean

President - - - - - - - - - - - - - George Bean
Vice-President - - - - - - - - - - - Don Black
Secretary - - - - - - - - - - - - - Martha Cagle
Director - - - - - - - - - - -Miss Ruth Marable
Accompanist - - - - - - -Rosemary Marchbanks

Senior Dramatics Club

1st row - - - Jimmy Brannan, Wauva Aydelott, Richard Payne

2nd row - - - Cecile Sweeden, Bobby Harvey, Hoyt Bowers, Bill Rains, Elizabeth Varley, Maurice Isbell, Cynthia Witmer

3rd row - - - Bobby Presley, Melba Alsup, Betty Lowery, Alice Gordon, Billy Burks, Lou Ella Guinn, Ann Hale

4th row - - - Robert Cole, Jackie Moore, Pat Beadle, Buddy Cooper, Stanley Walker, Harold Conway, Jimmie Means, Harold Griffin, Anabel Parks, Richard Holley, Ronald Brackett, Steve Gifford, Wesley Denny

Director - - - - - - - - Miss Ruth Marable

Basketball Squad of 1953

1st row-John Brooks, Lynn Cole, Richard Payne, Don Means, Roger Osborne

2nd row-Willard Graves, Lloyd Petty, Bill Rowton, Jimmy Brannan, Charles Beville, Dearl Davis, Gene Whitsell

3rd row-Sweetheart Frellie Higgins

4th row-Coach Harris, Pete Axline, Elmer Fuller, Monte Humphrey, Virgil Taylor, Buck Cagle, Maurice Isbell, Bobby Kemp, Bobby Morris, Mgr. Robert Cole

Coach J. L. Harris

Sweetheart Frellie Higgins

Manager Robert Cole

LETTERMEN OF 1953

Bobby Kemp
Center-3 year letterman
Senior-Captain

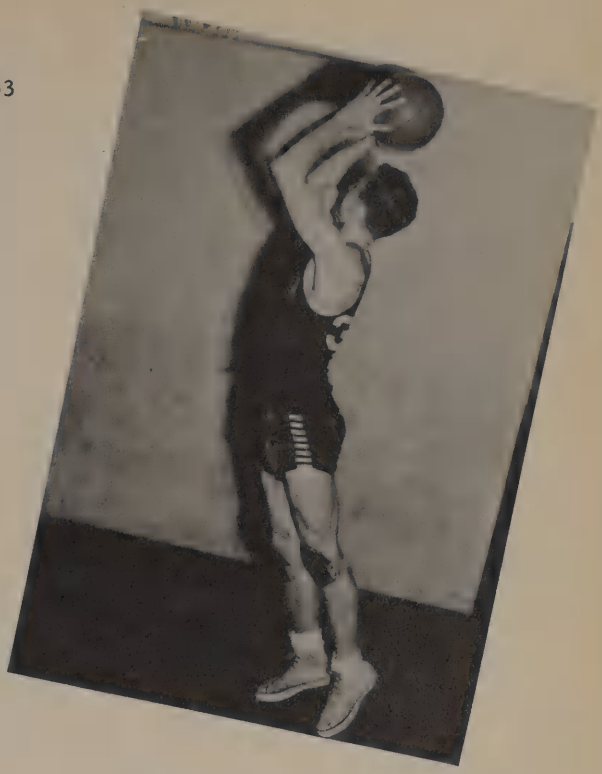

Maurice Isbell
Forward-3 year letterman
Senior

Richard Payne
Guard-2 year letterman
Senior

Jimmy Brannan
Guard-2 year letterman
Senior

Virgil Taylor
Forward-2 year letterman
Junior

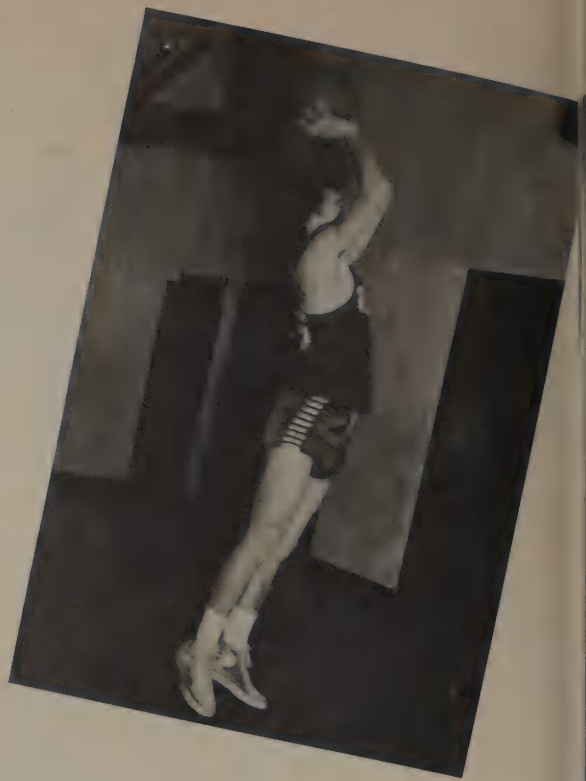

Pete Axline
Center-2 year letterman
Junior

Buck Cagle
Center-2 year letterman
Sophomore

Lloyd Petty
Guard -1 year letterman
Junior

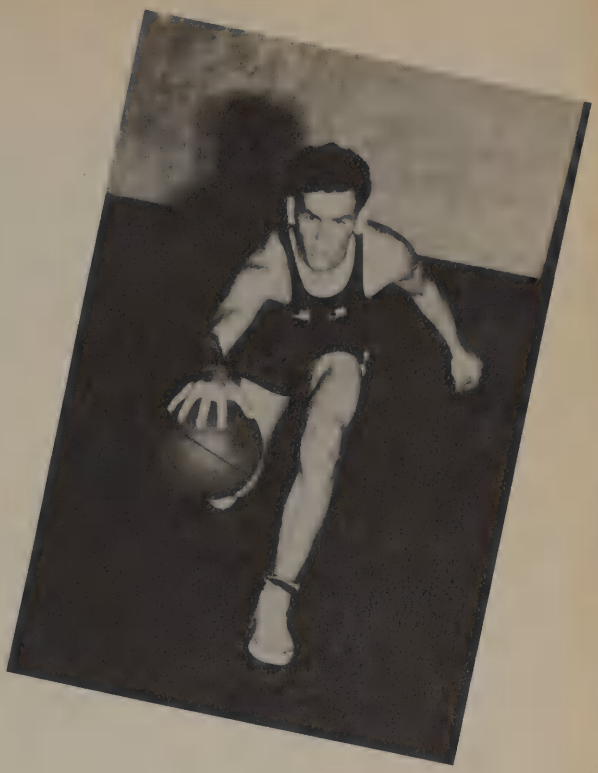

Bill Rowton
Guard -1 year letterman
Sophomore

Elmer Fuller
Forward-1 year letterman
Freshman

FUTURE HOMEMAKERS OF AMERICA

1st row - - - Bean (Prince), Herrington, Herrington, Conerly, Tyndell, Pounds

2nd row - - -Hamilton, Guinn, Tyndell, Puckett, Herrington, Mabry, Moore

3rd row - - - Clark, Van Burkleo, Pryor, Butler, Hulen, Jordan, Strickland, Petty, Brantley, Beard (Sponsor)

4th row - - - Fedricks, Giddens, Farmer, Burgess, Lowe, Tull, Owens, Witmer

FUTURE FARMERS OF AMERICA

1st row - - - Mr. Miller (Sponsor), Davis, Hoeldtke, Conerly, Roach, Ann Hale, (Sweetheart), Smith, Thompson, Ussery, Wolfe, Parks, and Hammer

2nd row - - - Earley, Schuler, Carey, Herring, McGuire, Vickers, Doyle Blanton, McGuire, Ham, and Rains

3rd row - - - Cogburn, Kocurek, Lambert, Hutchinson, Mahan, Hunter, Shirley, Smith, Clark, Phillips, and Butler.

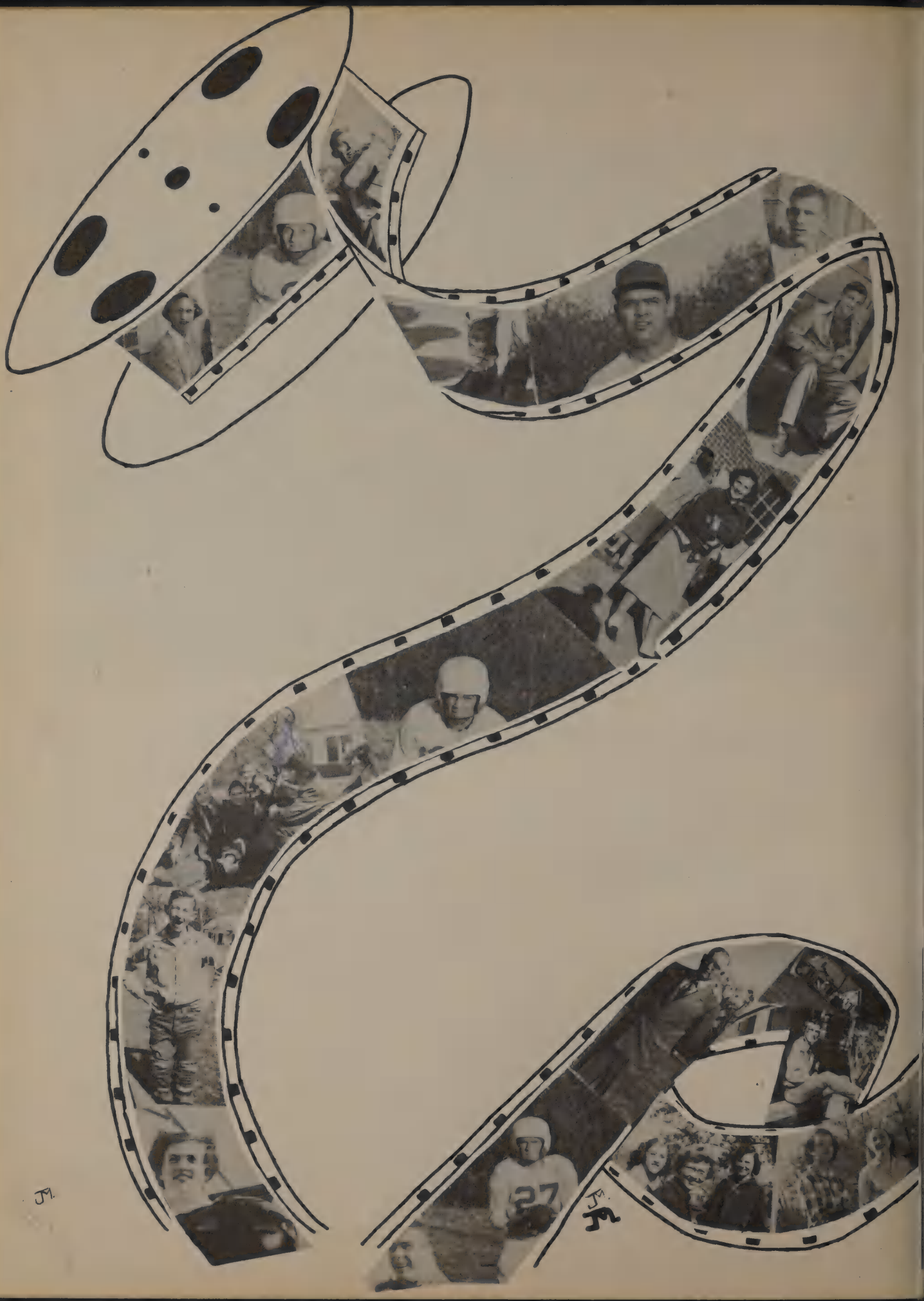

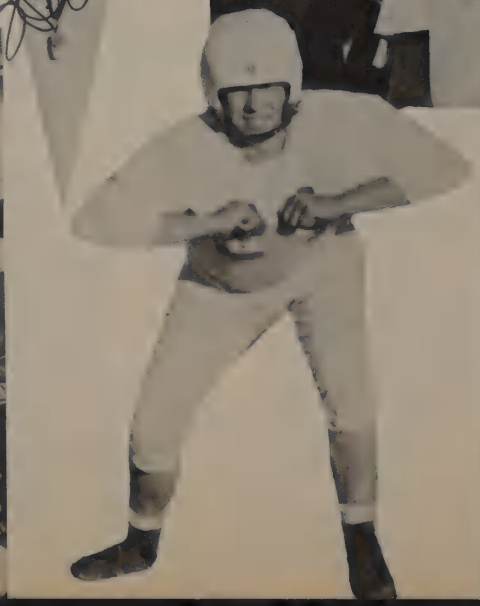

LEAVE YOUR

Footprints

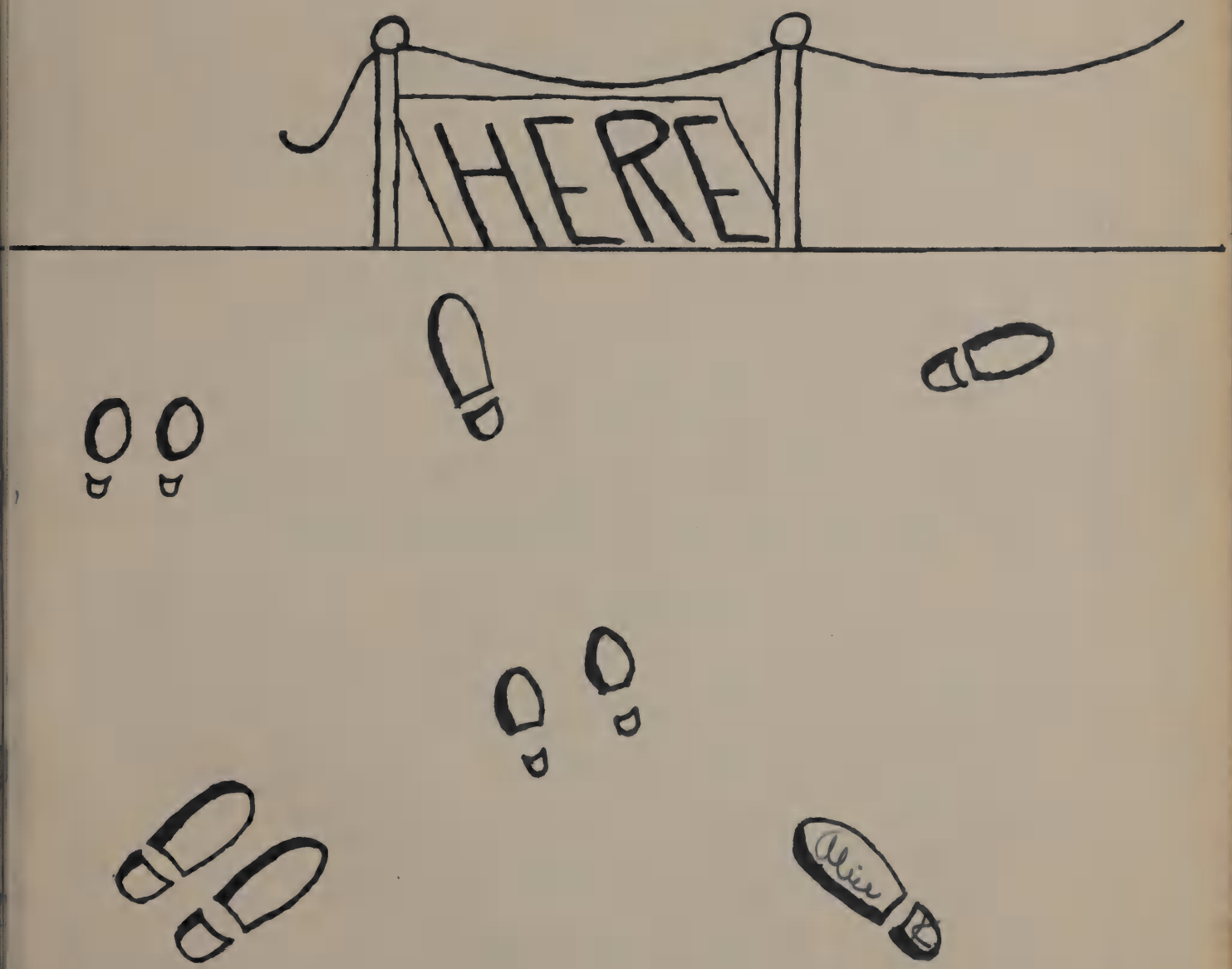

"Safety lies in being prepared for things

you don't want to happen."

HUGHSTON & SON

Insurance Agency

First National Bank Building

Phone 29 Clarksville, Texas

SILBERBERGS

A Complete department store of over sixty years of service,

featuring the best in nationally advertised brands.

Clarksville, Texas

Your Authorized

GENERAL ELECTRIC

Dealer in Clarksville

WALKER'S STORE

ALLEN LUMBER COMPANY

Yellow pine, wallpaper, and building material of all kinds

Pittsburgh paints and varnishes

Telephone 31 301 W. Broadway

Meet Your Friends at Stiles

Where Students Like to Stop

Delicious Sandwiches and Drinks

STILES DRUG COMPANY

on the convenient corner

Follow the Crowd To

THE HUB

Where Most People Trade

Largest, Most Complete Stocks in Northeast Texas

W. A. DOBSON

CHEVROLET OLDSMOBILE

Phone 60-:-600

Clarksville, Texas

Drink COCA-COLA in Bottles

BLACK BROTHERS BOTTLING COMPANY

Clarksville, Texas

E. P. Black D. C. Black B. B. Black

RED RIVER MOTOR COMPANY

Your Ford and Mercury

Dealer

Clarksville Texas

The finest in gift merchandise

at

P. T. TAYLOR

Hardware Co.

Randy—
You are a
good pal.
Best Wishes
Alice Kaiser

ALL HAIL, Alma Mater
Thou Queen of all the rest.
In all our fond memories
Thy name we love the best;
And as we walk the path of life
Or sail the storm tossed seas
Our beacon light shall ever be
Our days of Clarksville High School.

Compliments

AVALON and TEXAN THEATRES

RED RIVER DRIVE-IN

Clarksville, Texas

Compliments

of the

RED RIVER NATIONAL BANK

Member Federal Deposit

Insurance Corporation

JUNE BREWER

Arrow Shirts

Curlee Clothes

Stetson Hats

Florsheim Shoes

Phone 1

We are proud of C. H. S. and her students.

School Supplies Fountain Drinks

CLARKSVILLE PHARMACY

The Student's Store

Congratulations

Senior Class of 1953

FIRST NATIONAL BANK IN CLARKSVILLE

Member F. D. I. C.

TEMPLE LUMBER COMPANY

Since 1881

You Must Be Pleased

Farmall Tractors and Farm Machines

International Motor Trucks and Pickups

International Refrigerators, Home Freezers, and Milk Coolers.

MIESCH & JOHNSON, INC.

35 South Locust Phone 28

Clarksville, Texas

Service Built Our Business

CONGRATULATIONS
And Best Wishes
to
1953 Seniors
From your hometown newspaper
THE CLARKSVILLE TIMES

Congratulations
and
Best Wishes
see
WALDREP INSURANCE AGENCY
Phone 503
Clarksville, Texas

R. T. MARCHBANKS
JEWELER

Always first with the latest of jewelry

Phone 660 Avalon Theater

Compliments of

DAVE LENNOX

Compliments
WOOLEY AUTO SUPPLY
Auto and Truck Dept.
Dodge-Plymouth
Sales Service

CLARKSVILLE ORIENTAL LAUNDRY AND DRY CLEANERS
The cleanest business in town
Phone 300
Clarksville, Texas

BULLINGTON'S
DRUG STORE
Prescription Specialists
Mt. Pleasant and Clarksville

Compliments of
TOM THUMB SUPER MARKET
Clarksville, Texas

Congratulations
LONE STAR GAS CO.

ZENITH CLEANERS
One Day Service
Storage for your furs
and woolens
PHONE 22

WITMER FLORISTS
Member FTD
Clarksville, Texas

Compliments
NAT'S CHILDREN'S STORE

Compliments of
PAT BEADLE

Clarksville High School
TIGER RAG
Published bi-monthly

The largest variety of good food at the
lowest prices in Northeast Texas.

Save as you spend with
S. & H. Green Stamps

Compliments of **GRANT'S FLORISTS** Clarksville, Texas	Compliments **MARCHBANKS-GOODMAN MOTORS** Studebaker Cars and Trucks
Bachman Service Station Clarksville, Texas Phone 62	**Humble Service Station** Wayne McGuire, Dealer Phone 64 211 W. Broadway
Compliments **PORTERFIELD'S SERVICE STATION**	Coach Kittrell: *"Young man, are you the teacher of this class?"* Lyon: *"No, sir."* Coach Kittrell: *"Then stop talking like an idiot."*

AUTOGRAPHS

Randy — Boy we sure have had gobs of fun this year. Here's hoping we have as much next year.
Love,
Carol

Dear Randy:
Lots and lots of luck and happiness to a really sweet guy.
Sincerely,
Nancy Johnson

Best of luck to a swell kid.
Billy Bristow

Joe Alice Russell Best of luck to a very intelligent "English" student
Johnny Brooks

The best of everything
to a swell friend.
Buffie

Dear Randy,
Good luck and
best wishes to a swell
guy and a fellow "slush-
pump" player. We've had
loads of fun, even though I did
usually come out "half-dead."
I'm looking forward to next
year. 2nd Lt. R. T. Osburn. Jr.
Sec. Law

Dear Randy,

You are one of my best friends.

I think you are a good golfer and just a regular guy.

Best of everything.

Tommy

Dear Randy.

You are one of my best friends and I will always remember the good times we have had together - I hope for many more. Good luck

your friend

Mack

Best of Luck
to our Great Pro.
Lloyd Petty

Dear Randy,
I wish you the best of luck in everything to you do.

Dee C.

Dear Randy,
The best of everything to a swell guy.

Betty Sue

Dear Randy,
Best of luck to one of the nicest boys I've ever known.

Sandra Jean

Dear Randy,

Here's wishing the best of everything, to a wonderful boy.

always,
Judy.

Dear Randy.
I hope you have everything you want in life. I think you're one of the nicest guys I know. And you've really given me something to remember you by. Betty Zillmer

Dear Randy,
Best of luck to a swell kid. I have enjoyed being in band with you this year. May you have the best of everything in the year to come.
Love,
Joyce Lynn